Psaume du 8 décembre
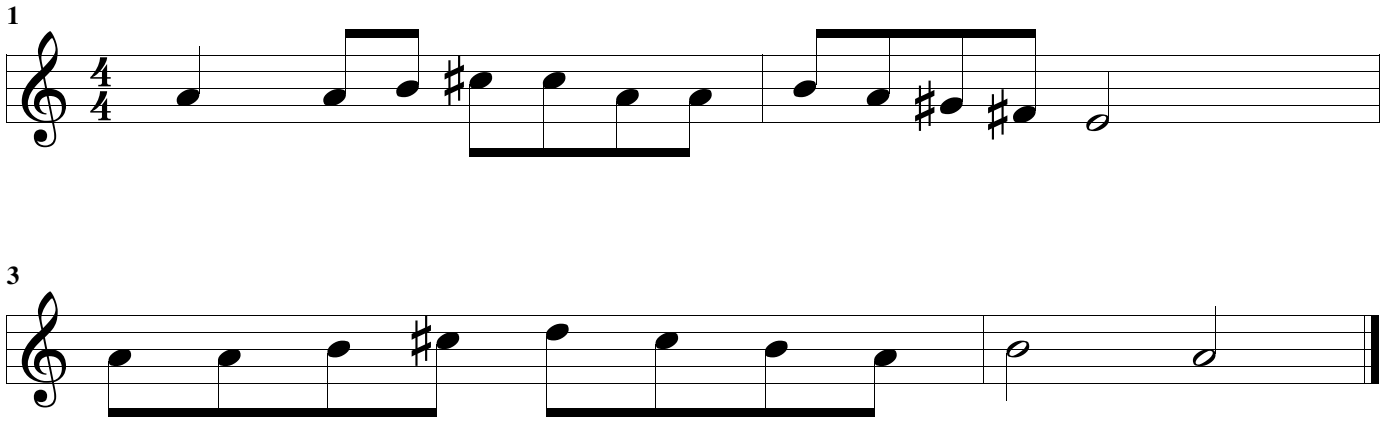
Clarinette